Araziyah Safety Infrastructure (Pty) Ltd

Error in the middle optical segment of the optical module

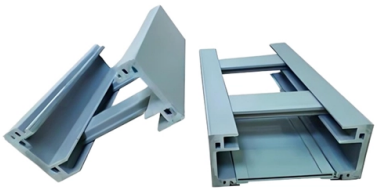

Overview

Remove and reinstall the optical module. If the fault persists, replace the optical module with a normal one of the same type to check whether the optical module is faulty. Specific troubleshooting methods and. These compact devices convert electrical signals to optical signals and vice versa, enabling data transmission over fiber optic cables. While generally reliable, failures do occur, leading to frustrating downtime, performance degradation, and costly troubleshooting. The device management or driver software has a bug. Compatibility Issues – It Fits, But Won't Work Symptoms: Causes: Most mainstream manufacturers (Cisco, Huawei, HPE) restrict third-party modules via firmware verification, even if form factors (SFP+, QSFP28) match. Quick reference for interpreting Digital Optical Monitoring (DOM) values on fiber optic modules (SFP, SFP+, QSFP, etc), identifying acceptable, caution, and unacceptable levels, and general issue troubleshooting examples. The suggested ranges is meant to cover a general ground across different. Optical transceivers—such as SFP, QSFP, and OSFP transceivers —are essential components in high-speed data center and enterprise networks.

© 2026 Araziyah Safety Infrastructure (Pty) Ltd - All rights reserved

Article Content

Optical Module Failure Diagnosis and Prevention: Securing Network

A comprehensive guide on Optical Module Failure diagnosis and prevention to maintain network stability through effective troubleshooting, maintenance, and environmental control.

Optical Module Common Failure Of Optical Power Abnormality

Digital Diagnostic Monitoring (DDM) Function Of Optical Modules enables real-time monitoring of module operation and fault location. Among them, transmit and receive optical power

Analyzing Abnormal Situations During Installation And Use Of Optical ...

As core components of optical communication systems,the proper installation and use of optical modules directly impacts network stability. This article systematically identifies common

Optical module common faults and solutions

In this article, we will focus on teaching you how to troubleshoot and solve the common three categories of optical module failure. First, the transmission class of the optical module fault

Troubleshooting Guidelines for Optical Modules

If no optical power meter is available, replace the optical module with a normal one of the same type to check whether the optical module is faulty. You can also run the display interface

Typical Troubleshooting Cases of Optical Module

An Optical Module Has Normal Transmit Power but Many Packets Are Dropped on the Port Due to Bit Errors Use an optical power meter to check whether the receive power of the optical module is in the

Troubleshooting Optical Module Issues

Troubleshooting Optical Module Issues Symptom An optical port cannot go Up. The optical module cannot be properly identified and optical module information cannot be obtained. After

Global 800G Optical Transceiver Market Size, Share, Industry Trends ...

800G Optical Transceiver Market in Middle East & Africa The Middle East & Africa region is witnessing early-stage adoption of 800G optical transceivers, driven by strategic investments in

Fiber Optic Module Diagnostic & Troubleshooting Cheat-Sheet

© 2026 Araziyah Safety Infrastructure (Pty) Ltd - All rights reserved

Quick reference for interpreting Digital Optical Monitoring (DOM) values on fiber optic modules (SFP, SFP+, QSFP, etc), identifying acceptable, caution, and unacceptable levels, and general issue

What Is an Optical Module and Its FAQs (V200)

What Is an Optical Module and Its FAQs (V200) Describes what an optical module is and FAQs, including the fundamentals, appearance and structure, key performance counters, common types,

optical module Troubleshooting and Common Problems

optical module troubleshooting guide covering common faults, compatibility issues, optical link failures, ESD risks, and practical solutions.

Optical Module Application: Common Problems & Troubleshooting

3. Check optical link attenuation and received optical power Ensure the received optical power at the far end falls within the module''s specified receive sensitivity range. If the received power

Advanced Troubleshooting Guide for Optical Transceiver (2025)

Technicians now require advanced tools like bit error rate testers (BERT), signal integrity analyzers, and real-time DDM monitoring. This guide provides a deep technical overview of how to troubleshoot sfp

Fault Analysis and Handling of Optical Modules

The daily use of optical modules may encounter various problems, and I do not know how to solve them. The following will introduce the causes of various problems and how to deal with them.

800G and 1.6 T Optical Transceivers Market''s Tech

800G and 1.6 T Optical Transceivers Concentration & Characteristics The market for 800G and 1.6T optical transceivers exhibits a distinct concentration,

Optical Module DSP Chip Market

Optical module digital signal processor (DSP) chips are at the core of next-generation data connectivity, reshaping how data centers, telecom providers, and enterprises deliver high-speed optical

Optical Module: Typical Optical Module Troubleshooting Procedure

Use an optical power meter to test the receive power of the port and check whether the optical fiber is disconnected. Use one optical fiber to form a loop on the port to check whether the port goes Up. If

Demystifying Optical Transceiver Failures: Common Issues

© 2026 Araziyah Safety Infrastructure (Pty) Ltd - All rights reserved

These compact devices convert electrical signals to optical signals and vice versa, enabling data transmission over fiber optic cables. While generally reliable, failures do occur, leading

Deep Dive: Optical Module Market

Powering next-gen connectivity: How optical modules enable fast, reliable data transfer, and What are the opportunities for investors?

How to solve when the optical module fails?-fiberwdm

Since the interface specifications of optical modules vary with distance, long-distance optical modules are expensive. Therefore, an optical attenuator must be added between the long

Optical Module Not Working? How to Troubleshoot in Minutes!

If your optical module isn''t working properly, how to find and fix the problem? We list 5 main issues to help locate and repair network faults!

Optical Module Application: Common Problems & Troubleshooting

Based on typical issues encountered with optical modules in daily switch applications, this document summarizes basic troubleshooting steps for resolving common faults:

Optical module common faults and solutions

The second step is to check whether the optical power of the optical module is normal. Check the current measured value of the digital diagnostic parameters of the optical module inserted

Optical Module: Typical Optical Module Troubleshooting Procedure

Optical Module: Typical Optical Module Troubleshooting Procedure Check the model of the faulty optical module. If it is not a Huawei-certified optical module, replace it with a Huawei-certified optical module.

Top Content on LinkedIn

Explore top LinkedIn content from members on a range of professional topics.

Troubleshooting Guidelines for Optical Modules

Remove and reinstall the optical module. If the fault persists, replace the optical module with a normal one of the same type to check whether the optical module is faulty. If the fault persists,

optical module failures & troubleshooting | hch optical module

HCH provides high-quality optical modules and professional troubleshooting guides for common optical module failures, helping you resolve network issues quickly and ensure stable

© 2026 Araziyah Safety Infrastructure (Pty) Ltd - All rights reserved

Advanced Troubleshooting Guide for Optical Transceivers（2025）

Solution: Use properly coded modules that match the switch brand, or ensure the device supports third-party optics.

Contact Us

For more information, pricing, or custom solutions, please contact us:

Website: https://araziyahsafety.co.za
Email: info@araziyahsafety.co.za
Phone: +27 72 418 3692
Address: 123 Rivonia Road, Sandton, Johannesburg, 2196, South Africa

This document is for informational purposes only. Specifications subject to change without notice.

© 2026 Araziyah Safety Infrastructure (Pty) Ltd - All rights reserved